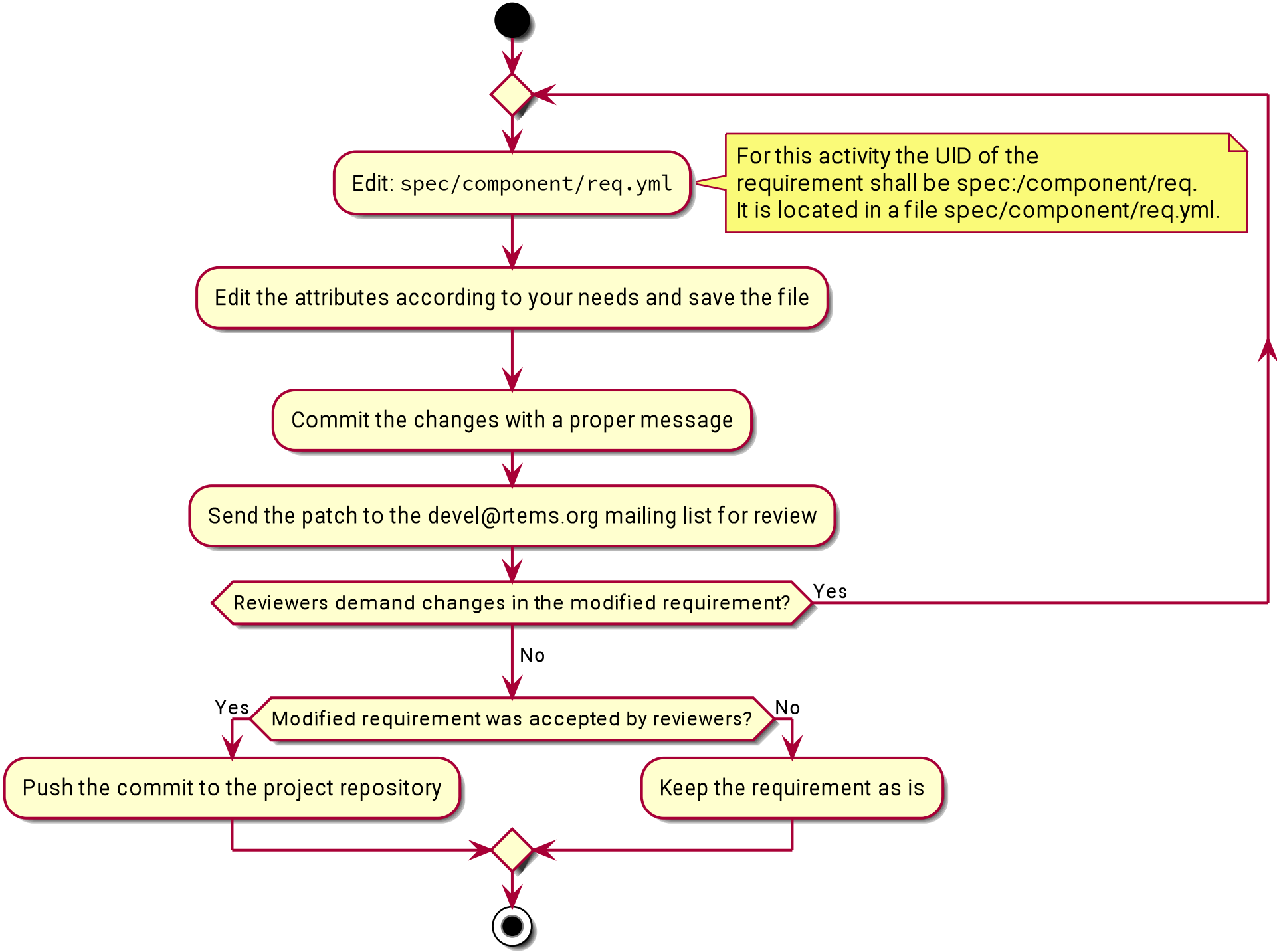
Edit: spec/component/req.yml
For this activity the UID of the requirement shall be spec:/component/req. It is located in a file spec/component/req.yml.
Edit the attributes according to your needs and save the file
Commit the changes with a proper message
Send the patch to the devel@rtems.org mailing list for review
Reviewers demand changes in the modified requirement?
Yes
No
Modified requirement was accepted by reviewers?
Yes
No
Push the commit to the project repository
Keep the requirement as is