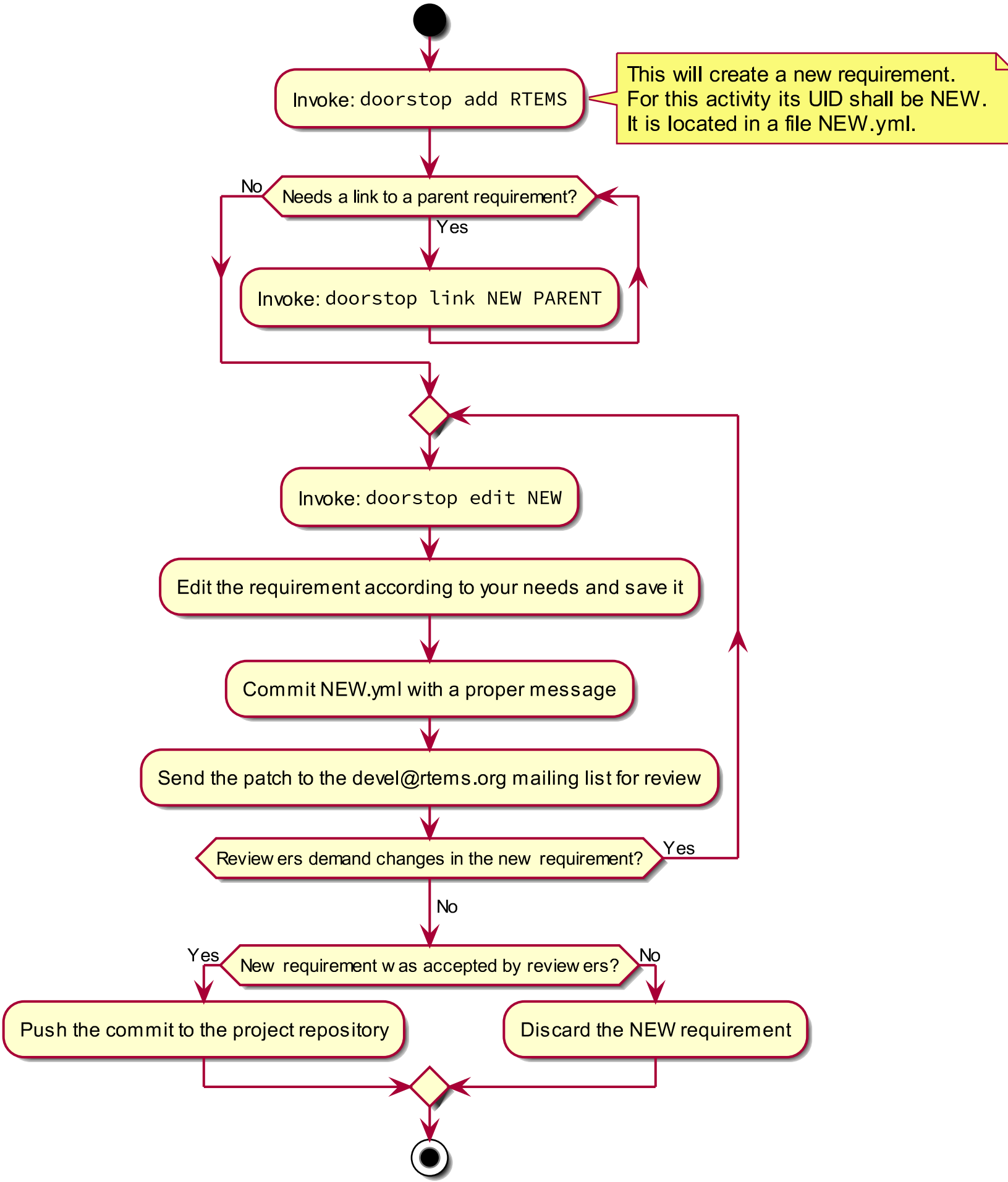
Invoke: doorstop add RTEMS
This will create a new requirement.
For this activity its UID shall be NEW.
It is located in a file NEW.yml.
Needs a link to a parent requirement?
No
Yes
Invoke: doorstop link NEW PARENT
Invoke: doorstop edit NEW
Edit the requirement according to your needs and save it
Commit NEW.yml with a proper message
Send the patch to the devel@rtems.org mailing list for review
Reviewers demand changes in the new requirement?
Yes
No
New requirement was accepted by reviewers?
Yes
No
Push the commit to the project repository
Discard the NEW requirement